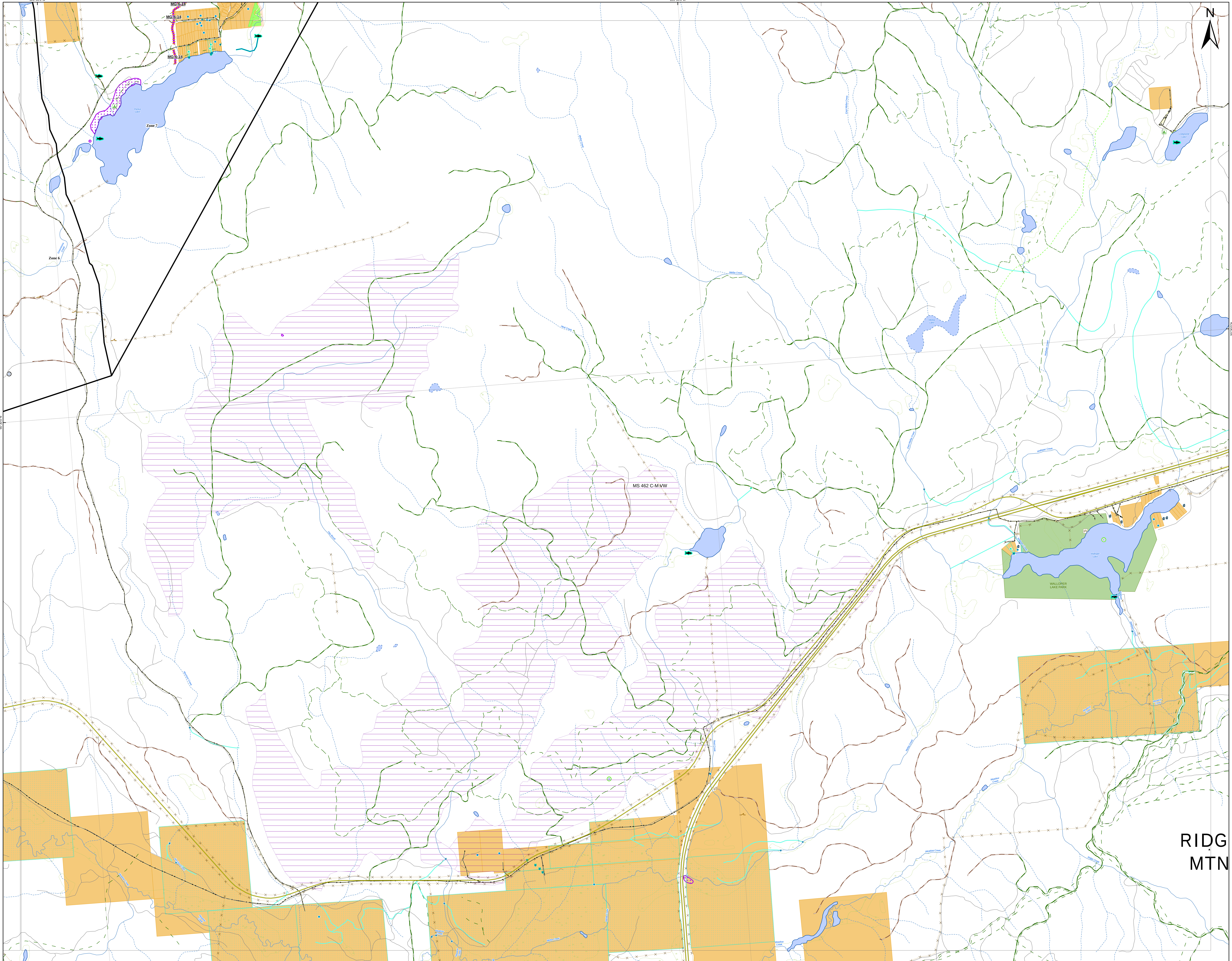

Document Path: Y:\FireSeasonWork\2021\Kamloops\K2\K21849\K21849_Rehab_36x48L.mxd

Tremont Creek

K21849
REHAB MAP
D5

Map Date: June 10, 2022

Perimeter Date: 2021-08-20
Hectares: 62523.6HA

Pull Back (PB)
Fireguard Machine Completed

10k Grid
Rehab Work Zone Boundary
Trail
Trail
Trail
Trails
Highway
Forest Service Road
Road Permit
Main Road
Highway
Road
Transmission Line
Transmission Line
Transmission Line
Mountain
Stream
Stream - Intermittent
Lake
Lake - Intermittent
Wetland
Failing or Gullied Terrain
Day Use
Campsite
Transmission Line
Transmission Line
Transmission Line
Climate Station
Weather Station
Weather Station
Groudwater Well
Dam
Archaeological Site
Fence
Stock Trail
Fish - Observed
Fish - Observed
Fish Distribution
Lake
Lake - Intermittent
BC Park, Protected Area, Eco Reserve
Conservation Land
Regional & Local Parks
Private
Municipal
Private
Crown Municipal

Index Map

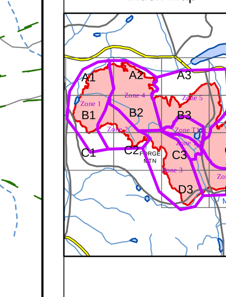

This map may contain CONFIDENTIAL information: for INTERNAL use only

Disclaimer:
Wildfire perimeters for the current fire season, including both active and inactive fires, are supplied from various sources. The data is refreshed from operational systems nightly to the public map. Wildfire data may not reflect the current fire situation, and therefore should only be used for reference purposes.

Wildfire data from the incident is updated when practicable and the occurrence of individual fire updates will vary. The information is intended for general purposes only and should not be relied on as accurate because fires are dynamic and circumstances may change quickly. The levels of current fire activity within the mapped fire perimeters can vary widely.

Data Sources and Notes:

Projection: NAD 1983 BC Environment Albers
Created by: plambkin

BRITISH COLUMBIA
Ministry of Forests, Lands, Natural Resource Operations and Rural Development